

# Healthy Living: What Do You Know About Diabetes?<sup>1</sup>

Linda B. Bobroff<sup>2</sup>

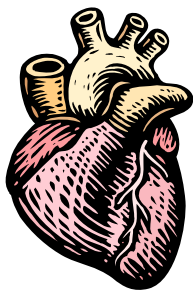

The following are statements related to diabetes. Can you figure out the missing words to complete the crossword puzzle?

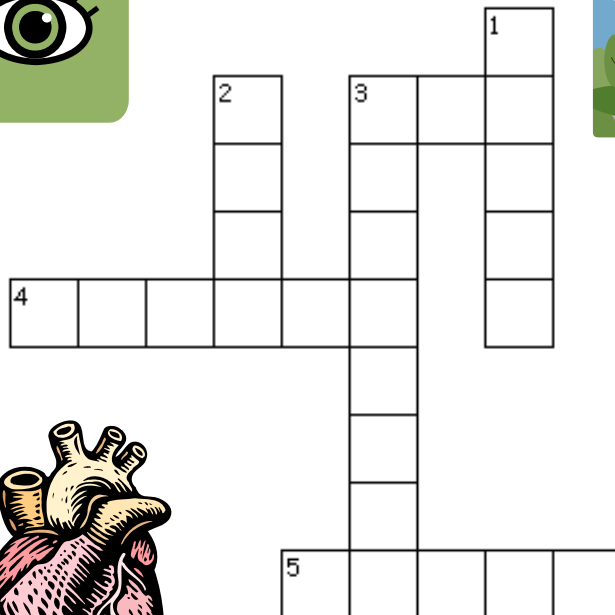

### Across

3. People with diabetes should have an \_\_\_ exam once a year.
4. It is important to see a \_\_\_\_\_ if you have any warning signs of diabetes.
5. People with diabetes have a high risk for \_\_\_\_\_ disease and kidney disease.

### Down

1. Since stress can cause blood sugar to rise, it is important to take time to \_\_\_\_\_.
2. Your \_\_\_\_\_ need to be examined every day for blisters, sores, or cuts.
3. \_\_\_\_\_ like walking or biking can help regulate blood sugar.

**Answers:**  
 Across 3. Eye 4. Doctor 5. Heart  
 Down 1. Relax 2. Feet 3. Exercise

1. This is document FCS8578, one in a series of the Department of Family, Youth and Community Sciences, Florida Cooperative Extension Service, Institute of Food and Agricultural Sciences, University of Florida, Gainesville, FL 32611. First published date: April 2000. Reviewed: May 2006. Please visit the EDIS Website at <http://edis.ifas.ufl.edu>

2. Linda B. Bobroff, PhD, RD, LD/N, professor, Department of Family, Youth and Community Sciences, Institute of Food and Agricultural Sciences, Cooperative Extension Service, University of Florida, Gainesville, FL 32611. Leaflet design by Paulina Wittkowsky, MS, RD, formerly with the University of Florida.