

# Commercial Availability of Predatory Mites<sup>1</sup>

Silvia I. Rondon, James F. Price, Oscar E. Liburd, Roger Francis, Daniel J. Cantliffe<sup>2</sup>



**Figure 1.** Adult of *Neoseiulus californicus* (0.1 mm in length X 0.06 mm in width). Credits: E. Jovicich, UF/IFAS

Predatory mites such as *Neoseiulus californicus* McGregor (Fig. 1) and *Phytoseiulus persimilis* Athias-Henriot (Fig. 2) feed on important fruits and ornamental pests such as the twospotted spider mite (*Tetranychus urticae* Koch), broad mite (*Polyphagotarsonemus (Stenotarsonemus) latus* Banks), cyclamen mite (*Tarsonemus pallidus* L.), and other mite species. These predatory mites are associated with several agricultural cropping systems including strawberries, raspberries, roses, grapes,

citrus, ornamentals, and vegetables. Predatory mites have been used as an alternative to miticides on a variety of crops. Their commercial availability is crucial.

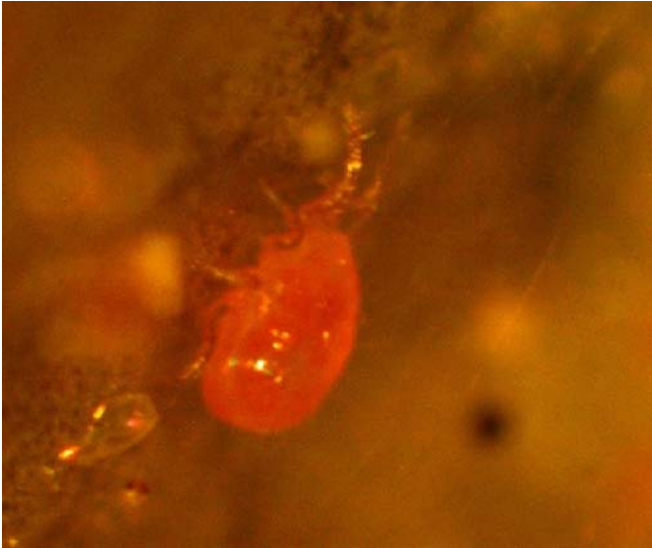

**Figure 2.** Adult of *Phytoseiulus persimilis* (0.2 mm in length X 0.08 mm in width). Credits: E. Jovicich, UF/IFAS

Listed below are suppliers of predatory mites with their names, addresses, and telephone and fax numbers included. Target pests must be identified correctly before selecting a control agent, and an

1. This document is HS1000, one of a series of the Horticultural Sciences Department, Florida Cooperative Extension Service, Institute of Food and Agricultural Sciences, University of Florida. Publication date: November 2004. Please visit the EDIS Web site at <http://edis.ifas.ufl.edu>.  
2. Silvia I. Rondon, adjunct research associate, Horticultural Sciences Department; James F. Price, associate professor, GCREC-Bradenton; Oscar E. Liburd, assistant professor, Entomology and Nematology Department; Roger Francis, Clemson Extension Service, St. Charleston, South Carolina; Daniel J. Cantliffe, professor and chair, Horticultural Sciences Department, Cooperative Extension Service, Institute of Food and Agricultural Sciences, University of Florida, Gainesville, 32611.

The Institute of Food and Agricultural Sciences (IFAS) is an Equal Opportunity Institution authorized to provide research, educational information and other services only to individuals and institutions that function with non-discrimination with respect to race, creed, color, religion, age, disability, sex, sexual orientation, marital status, national origin, political opinions or affiliations. U.S. Department of Agriculture, Cooperative Extension Service, University of Florida, IFAS, Florida A. & M. University Cooperative Extension Program, and Boards of County Commissioners Cooperating. Larry Arrington, Dean

assurance of vigor of the shipped predatory mites must be established before releasing the agents. For more information, visit [strawberry.ifas.ufl.edu/BerryTimes/BVTDec03.htm](http://strawberry.ifas.ufl.edu/BerryTimes/BVTDec03.htm).

## Suppliers of Predatory Mites in the USA and Canada

### Associates Insectary

P.O. Box 969  
Santa Paula, CA 93061-0969  
Tel: (805) 933-1301  
Fax: (805) 933-1304  
E-mail: [info@associatesinsectary.com](mailto:info@associatesinsectary.com)  
Web: [www.associatesinsectary.com](http://www.associatesinsectary.com)

### Biotactics (Benemite)

20780 Warren Road  
Perris, CA 92570  
Tel: (909) 943-2819  
E-mail: [sales@benemite.com](mailto:sales@benemite.com)  
Web: [www.benemite.com](http://www.benemite.com)

### Bio Ag Services

4218 W Muscat  
Fresno, CA 93706  
Tel: (559) 268-2835  
E-mail: [bioag@theworks.com](mailto:bioag@theworks.com)

### Biobest

2020 Mersea Road #3 RR4  
Leamington, Canada, ON N8H 3V7  
Tel: (519) 322-2178  
E-mail: [biobest@on.aibn.com](mailto:biobest@on.aibn.com)  
Web: [www.biobest.be](http://www.biobest.be)

### Biofac, Inc.

P.O. Box 87  
Mathis, TX 78368  
Tel: (800) 233-4914

### Buena Biosystems

P.O. Box 4008  
Ventura, CA 93007-7760  
Tel: (805) 525-2525  
Fax: (805) 525-6058  
E-mail: [bugdude@msn.com](mailto:bugdude@msn.com)

### Central Coast Insectary

313 Hames Road  
Watsonville, CA 95076  
Tel: (408) 726-1853

### Ecosolutions, Inc.

2948 Landmark Way  
Palm Harbor, FL 34684  
Tel/Fax: (727) 787-3669  
E-mail: [ecosolutions@mindspring.com](mailto:ecosolutions@mindspring.com)

### The Green Spot, Ltd.

93 Priest Road  
Nottingham, NH 03290-6204  
Tel: (603) 942-8925  
E-mail: [info@greenmethods.com](mailto:info@greenmethods.com)  
Web: [www.greenmethods.com](http://www.greenmethods.com)

### Harmony Farm Supply

P.O. Box 460  
Graton, CA 95444  
Tel: (707) 823-9125  
E-mail: [info@harmonyfarm.com](mailto:info@harmonyfarm.com)

### Hydro-Gardens, Inc.

P. O. Box 9707  
Colorado Springs, CO 80932  
Tel: (800) 634-6362

### IPM Laboratories, Inc.

980 Main Street  
Locke, NY 13092-0300  
Tel: (315) 497-2063  
Fax: (315) 497-3129  
E-mail: [ipmlabs@baldcom.net](mailto:ipmlabs@baldcom.net)  
Web: [www.ipmlabs.com](http://www.ipmlabs.com)

### Koppert Biological Systems

28465 Beverly Road  
Romulus, MI 48174  
E-mail: [asktheexpert@koppertonline.com](mailto:asktheexpert@koppertonline.com)  
Web: [www.koppertonline.com](http://www.koppertonline.com)

### Ladybug Sales

P.O. Box 903  
Gridley, CA 95948

Tel: (916) 868-1627

**M & R Durango, Inc.**

6565 Highway 172

Ignacio, CO 81137

Tel: (800) 526-4075 or (970) 259-3521

Fax: (970) 259-3857

E-mail: mrdrango@frontier.net

Web: www.goodbug.com

**Natural Insect Control**

R.R. # 2 Stevensville

Ontario, Canada, L0S 1S0

Tel: (905) 382-2904

Fax: (905) 382-4418

E-mail: nic@niagara.com

Web: www.natural-insect-control.com

**Natural Pest Controls**

8864 Little Creek Drive

Orangeville, CA 95662

Tel: (916) 726-0855 or (916) 923-3353

Fax: (916) 923-1278

**Necessary Trading Co.**

P.O. Box 603

New Castle, VA 24127

Tel: (703) 864-5103

**New Earth, Inc.**

4422 E Highway 44

Shepardsville, KY 40165

Tel: (502) 543-5933

**Pacific Tree Farms**

4301 Lynwood Drive

Chula Vista, CA 92010

Tel: (619) 422-2400

**Peaceful Valley Farm Supply**

P.O. Box 2209

Grass Valley, CA 95945

Tel: (888) 784-1722 or (530) 272-4769

Web: www.groworganic.com

**Plant Sciences, Inc. / Koppert**

342 Green Valley Road

Watsonville, CA 95076

Tel: (831) 728-7771

E-mail: tkueneman@plantsciences.com

**PRAXIS**

P.O. Box 360

2723 116th Ave.

Allegan, MI 49010

Tel: (269) 673-2793

**Sierra Ag**

2749 E Malaga

Fresno, CA 93725

Tel: (209) 233-0585

**Sterling Insectary**

P.O. Box 1987

Delano, CA 93216

Tel: (661) 725-1832

E-mail: matt@sterlingnursery.com

**Worm's Way, Inc.**

7850 North State Road 37

Bloomington, IN 47404

Tel: (800) 274-9676 or (812) 876-6450

Fax: (800) 316-1264

E-mail: chriscet@wormsway.com

Web: www.wormsway.com

Note: These suppliers of beneficials are presented for information only and are not endorsed by the authors.